CSAH 11 (Northdale Boulevard) Improvement Project from CSAH 78 (Hanson Blvd) to Foley Boulevard) in Coon Rapids
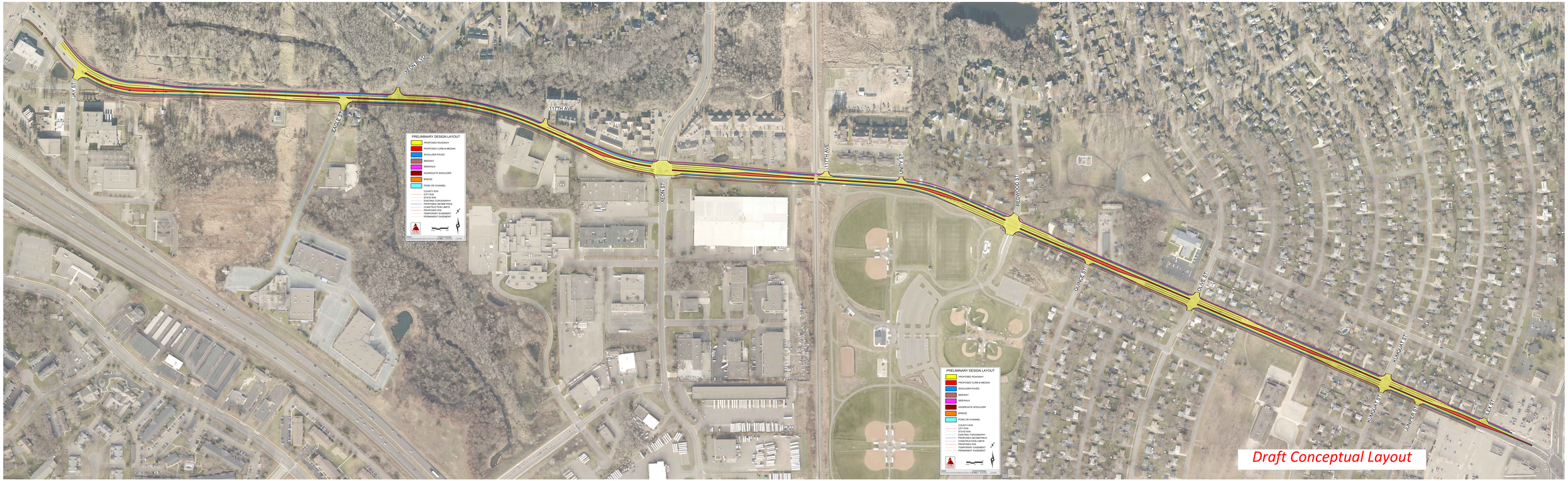
Reconstruction a Two-lane Divided Roadway with Turn-lane treatments and Multimodal Trail and Sidewalk